PIPCUB EDITIONS

Madman's Drum

Lynd Ward

THE AUTHOR



Lynd Ward

1905 – 1985

An original vignette inspired by the author's work.

ABOUT THE AUTHOR

Lynd Ward

Lynd Ward made novels in woodcuts as well as illustrations for other writers. His wordless books helped establish a way of reading pictures in extended sequence. Madman's Drum relies on the turn of the page, which makes the order of its images essential.

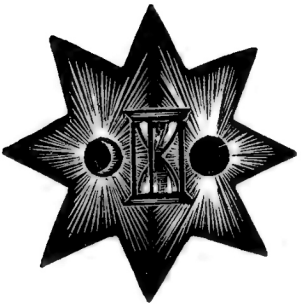







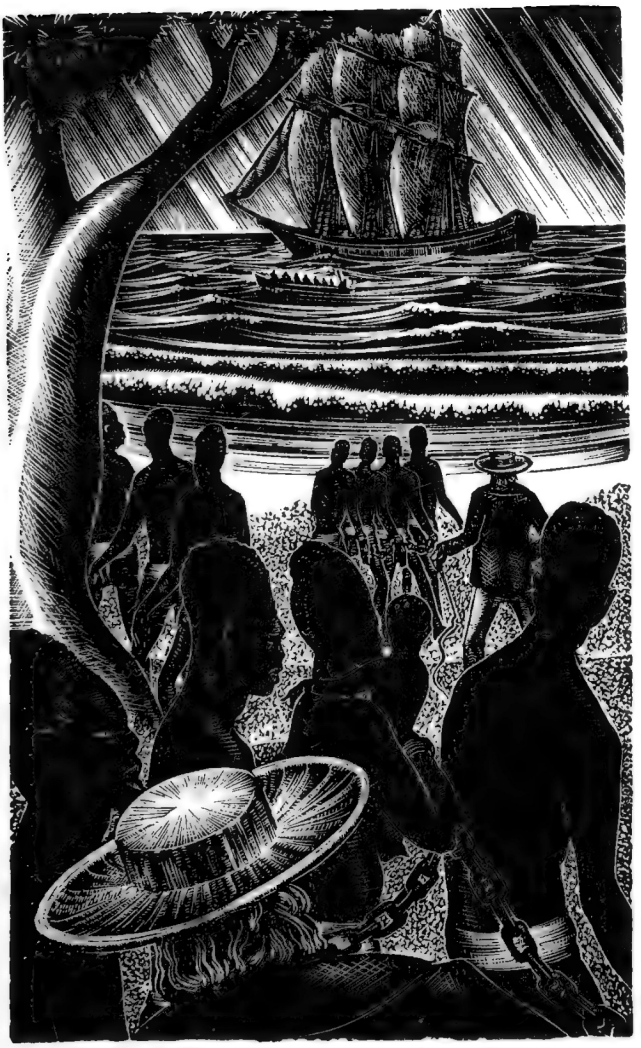









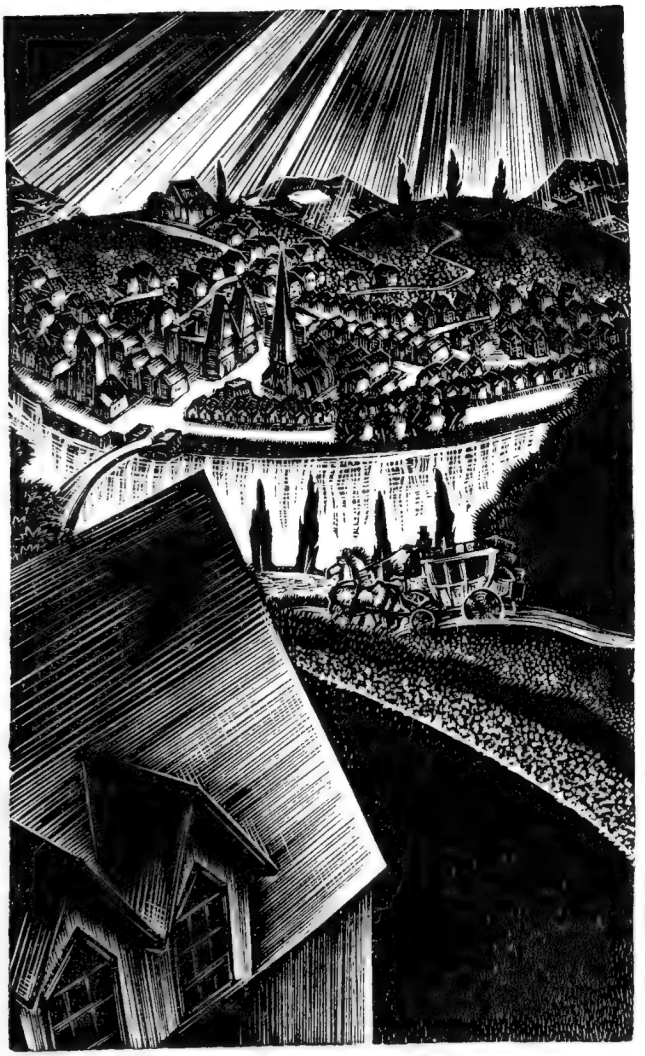

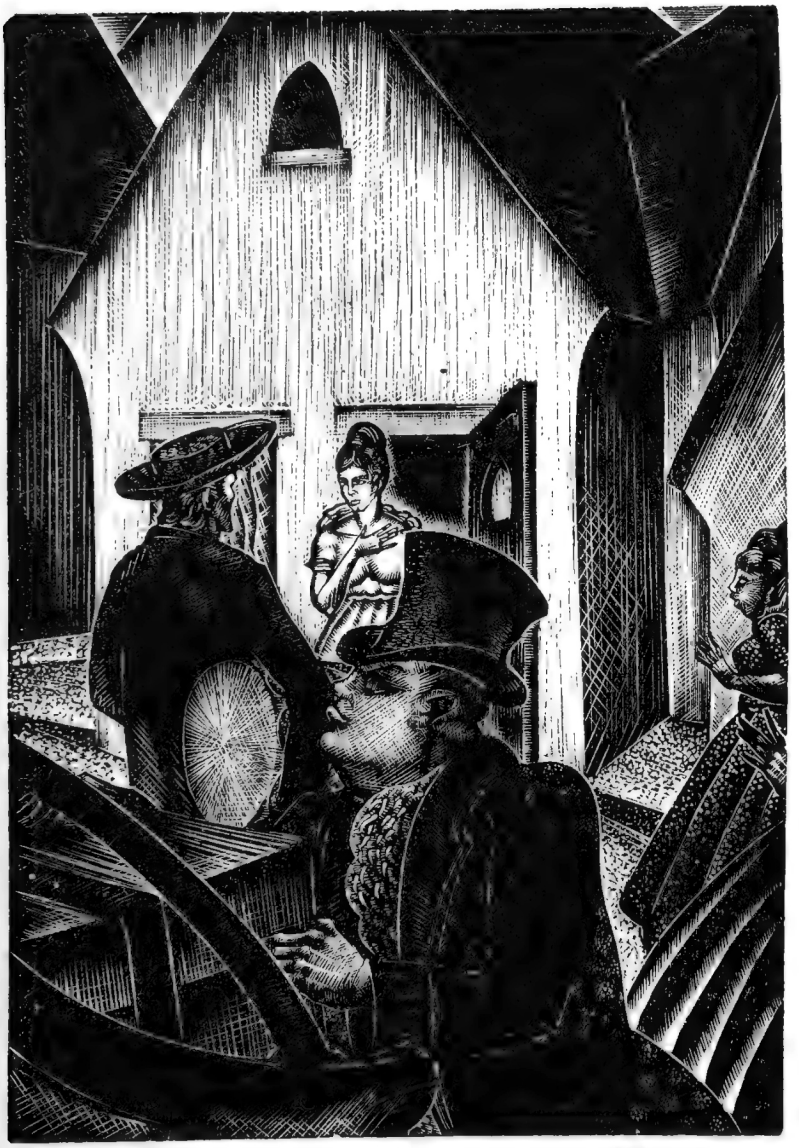







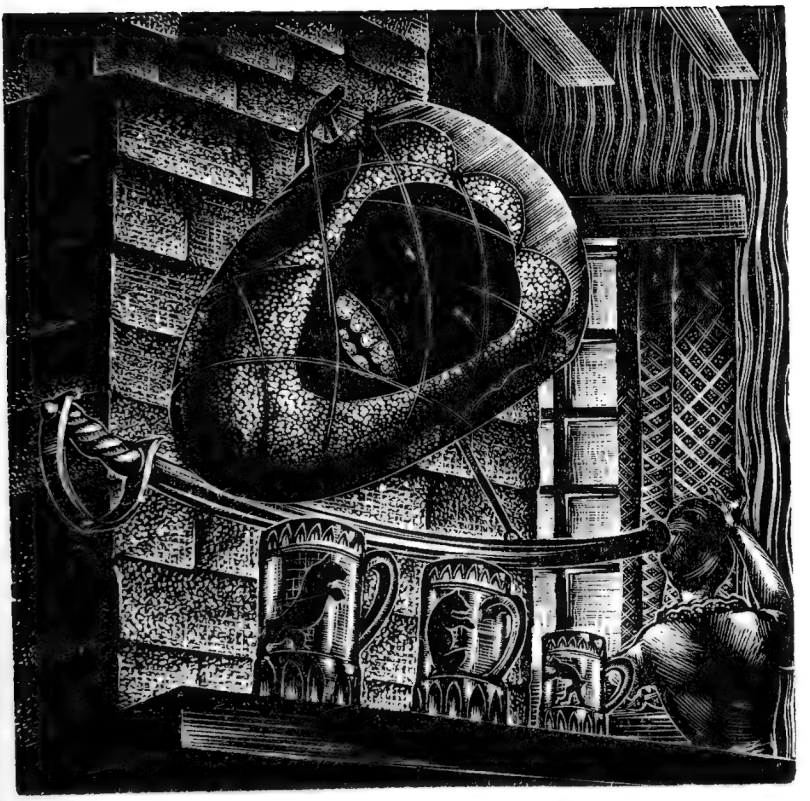



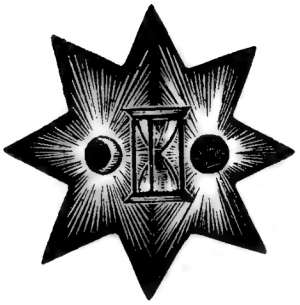

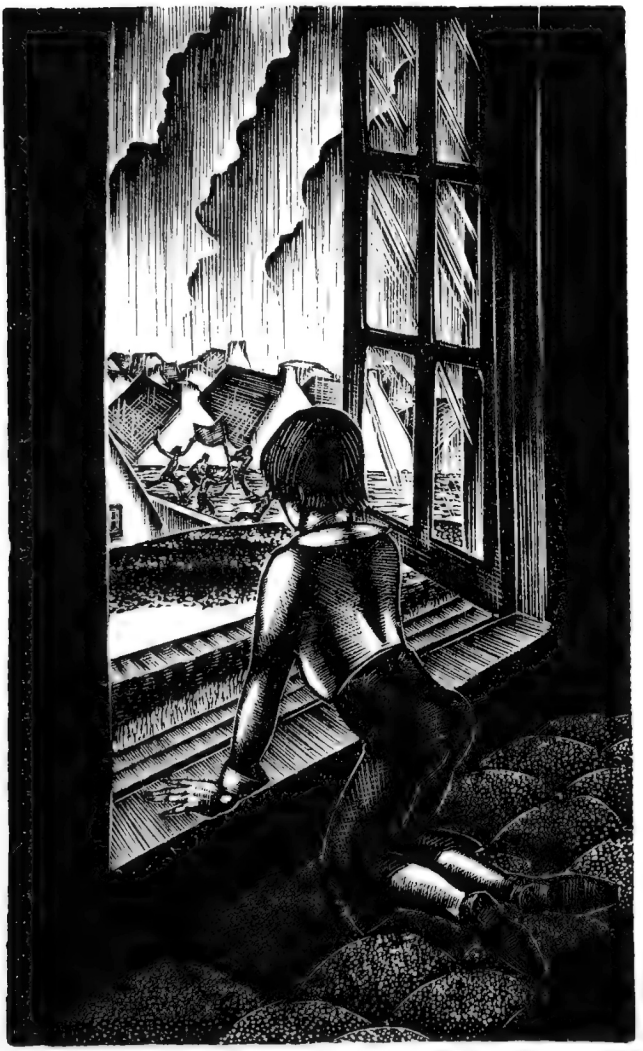





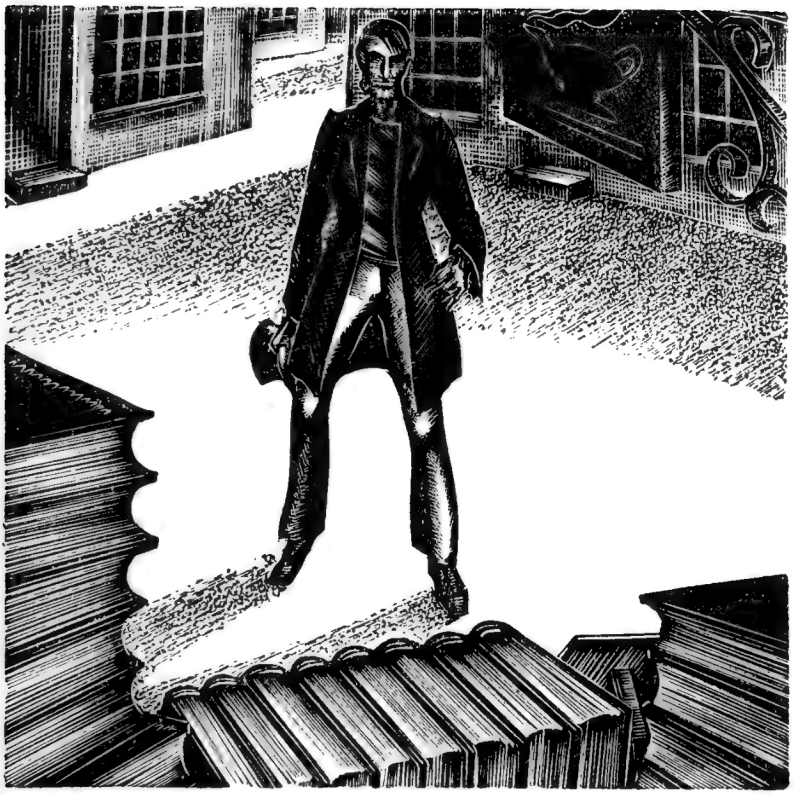



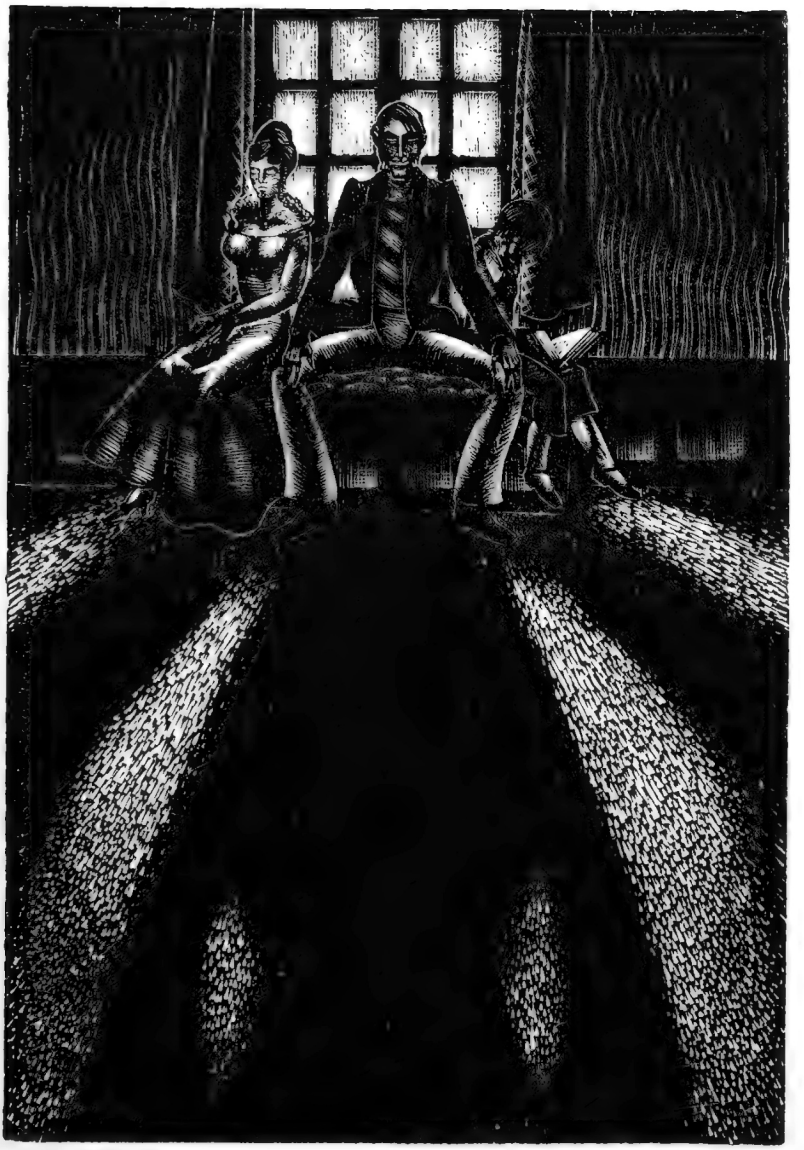









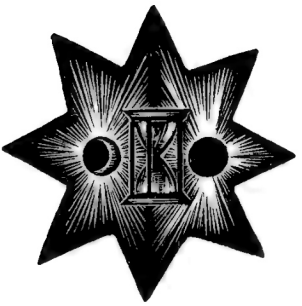

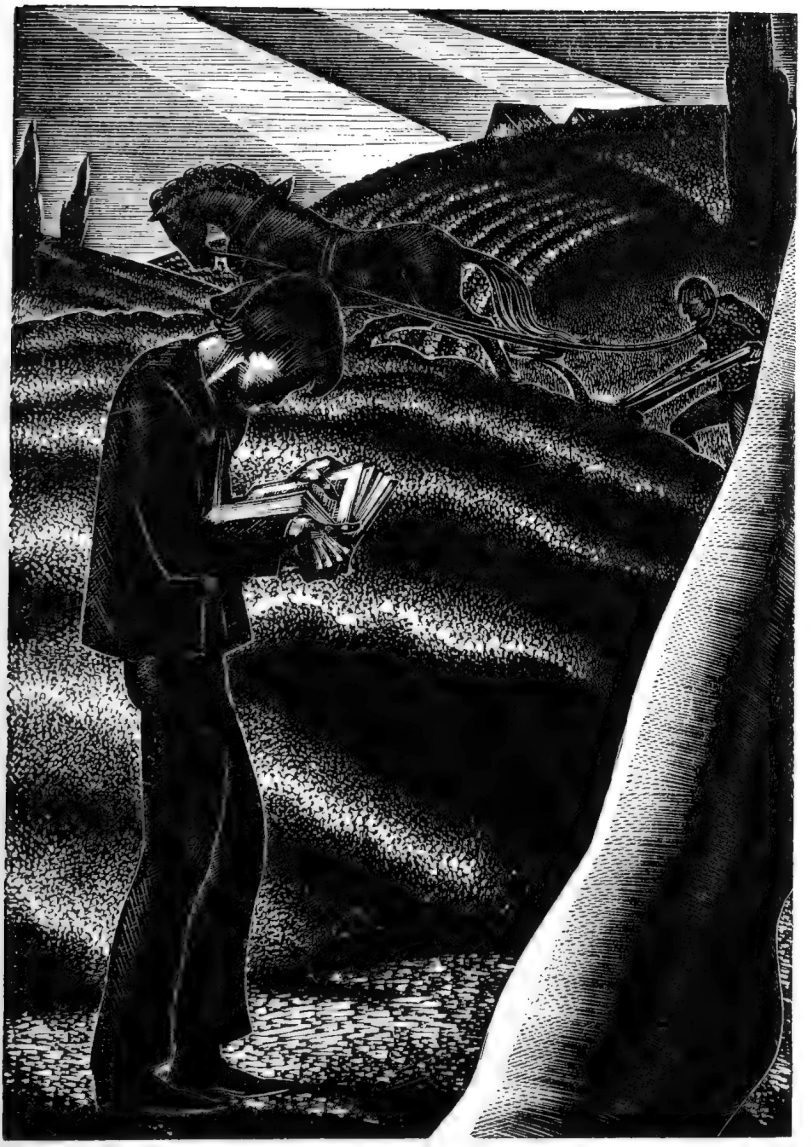

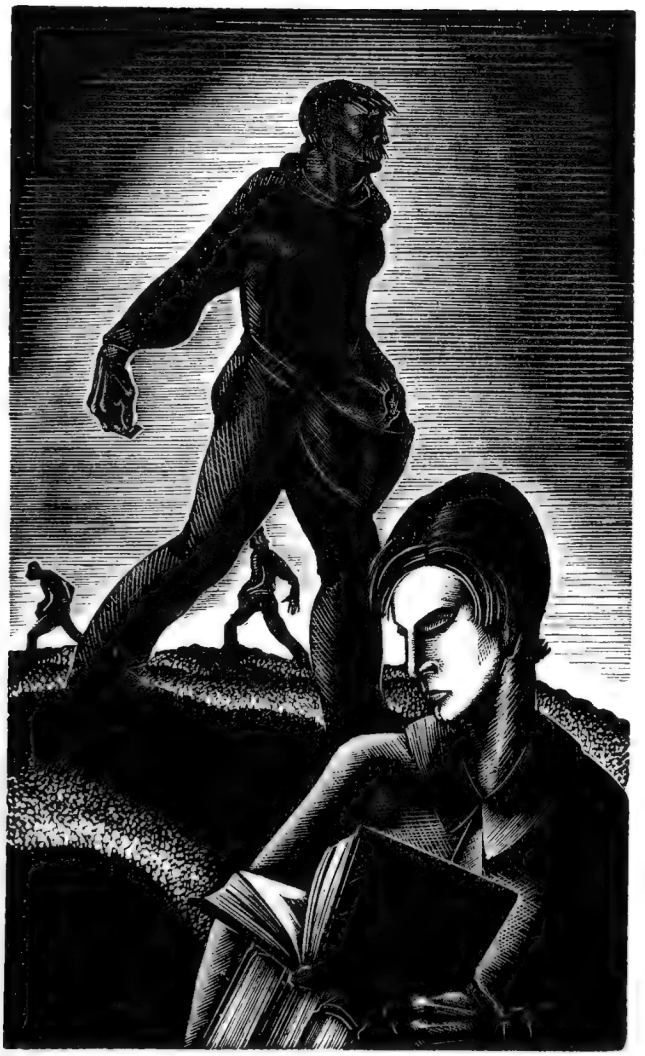





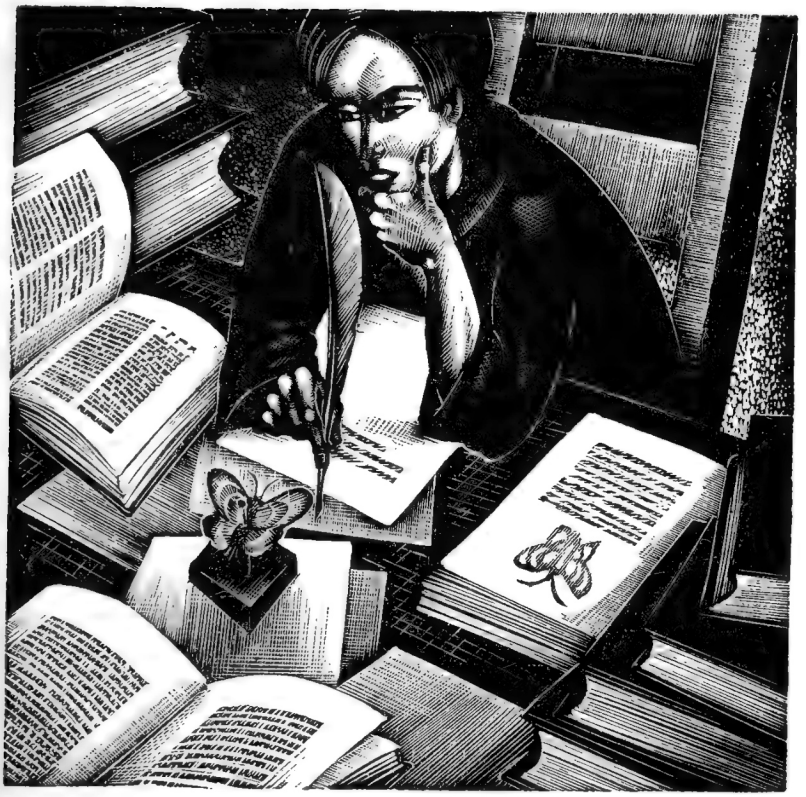


POST



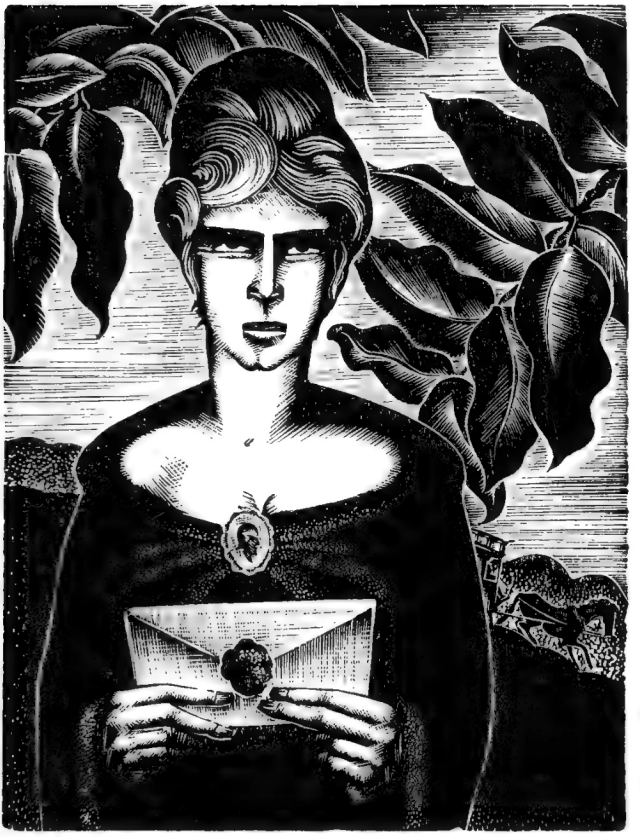



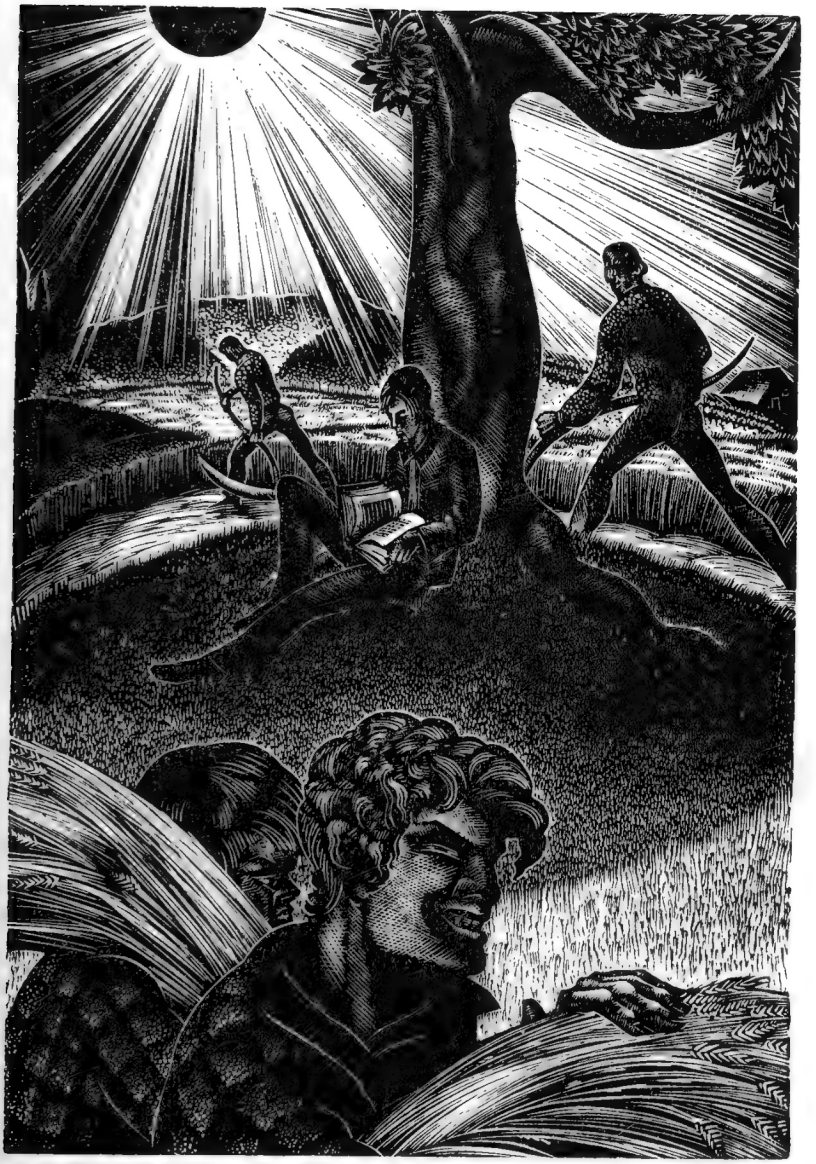

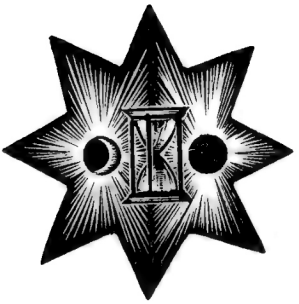

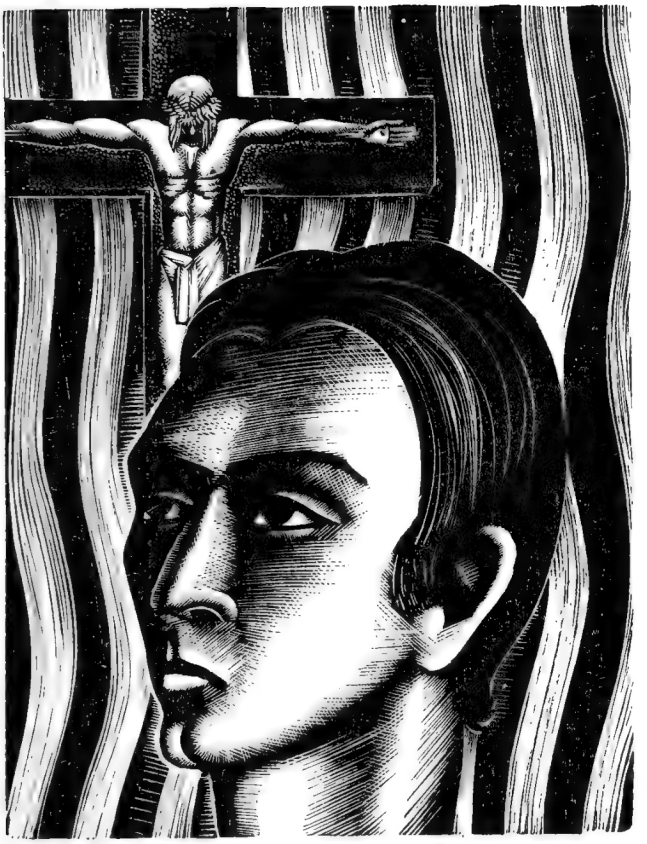

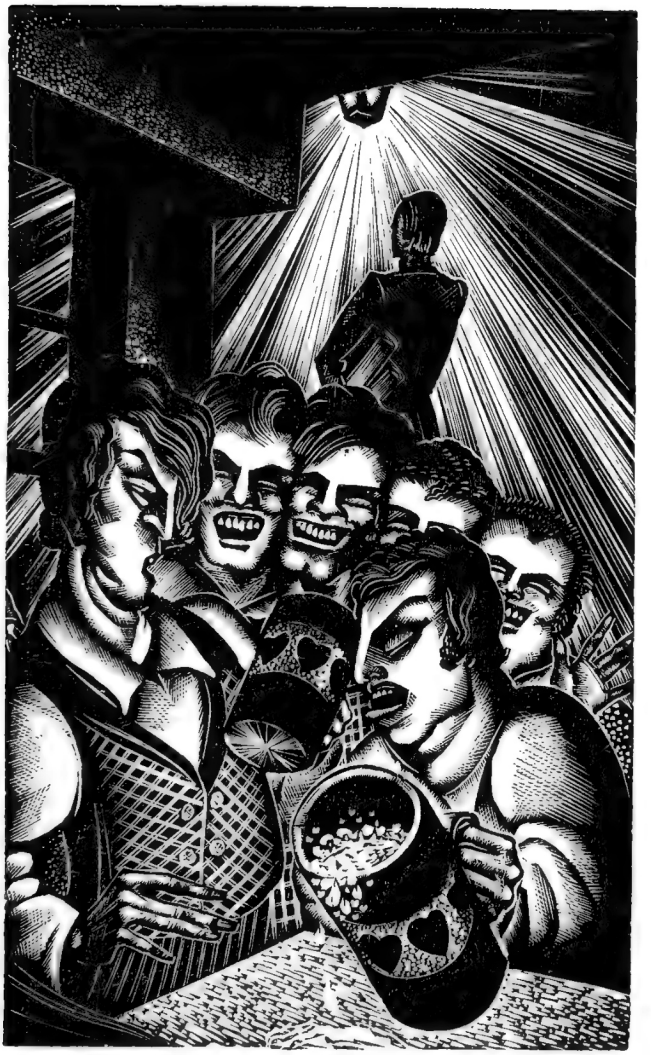

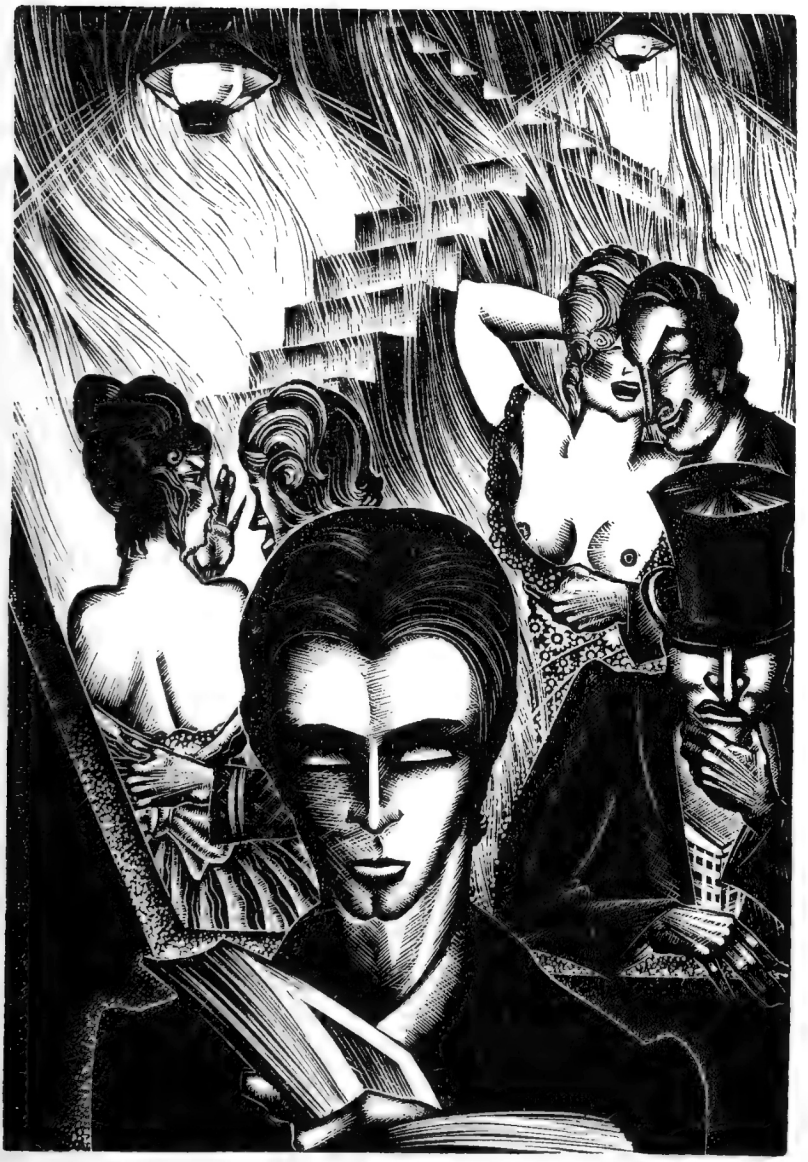





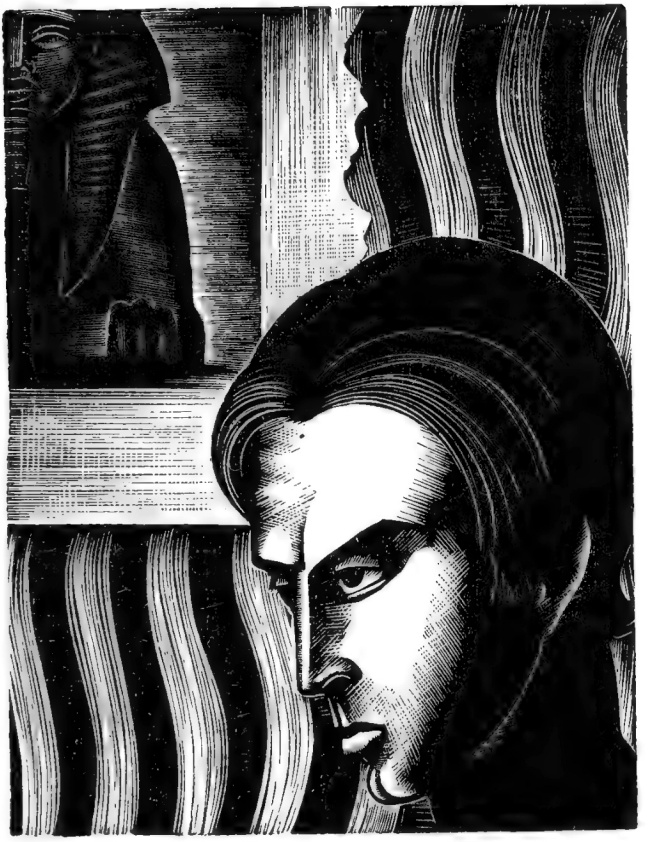

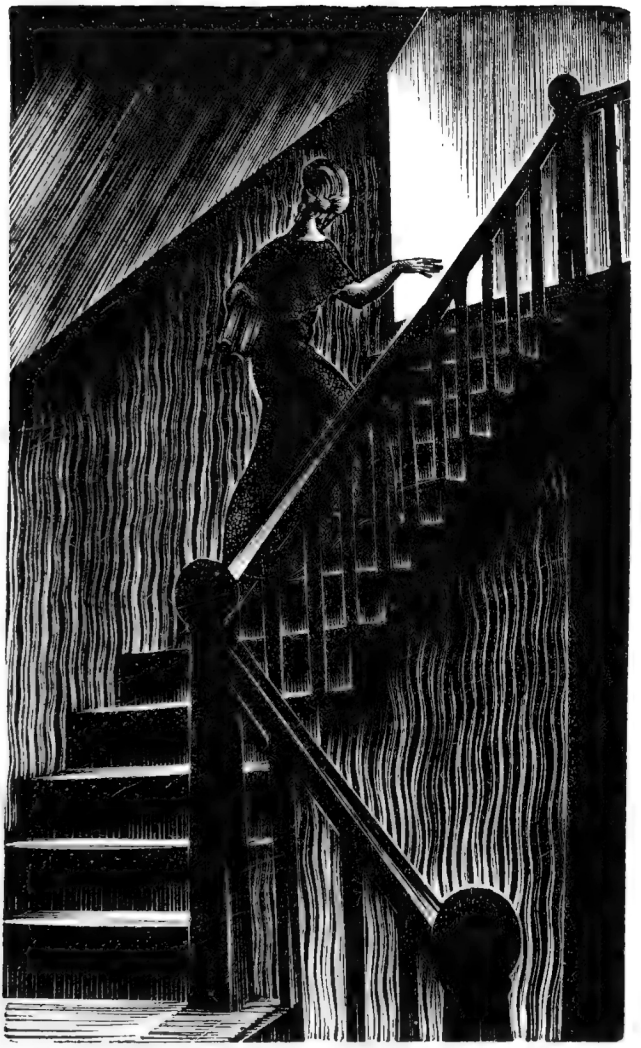











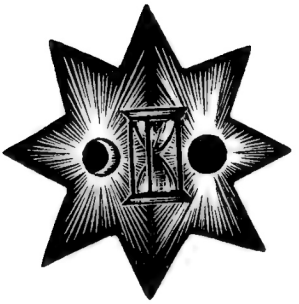

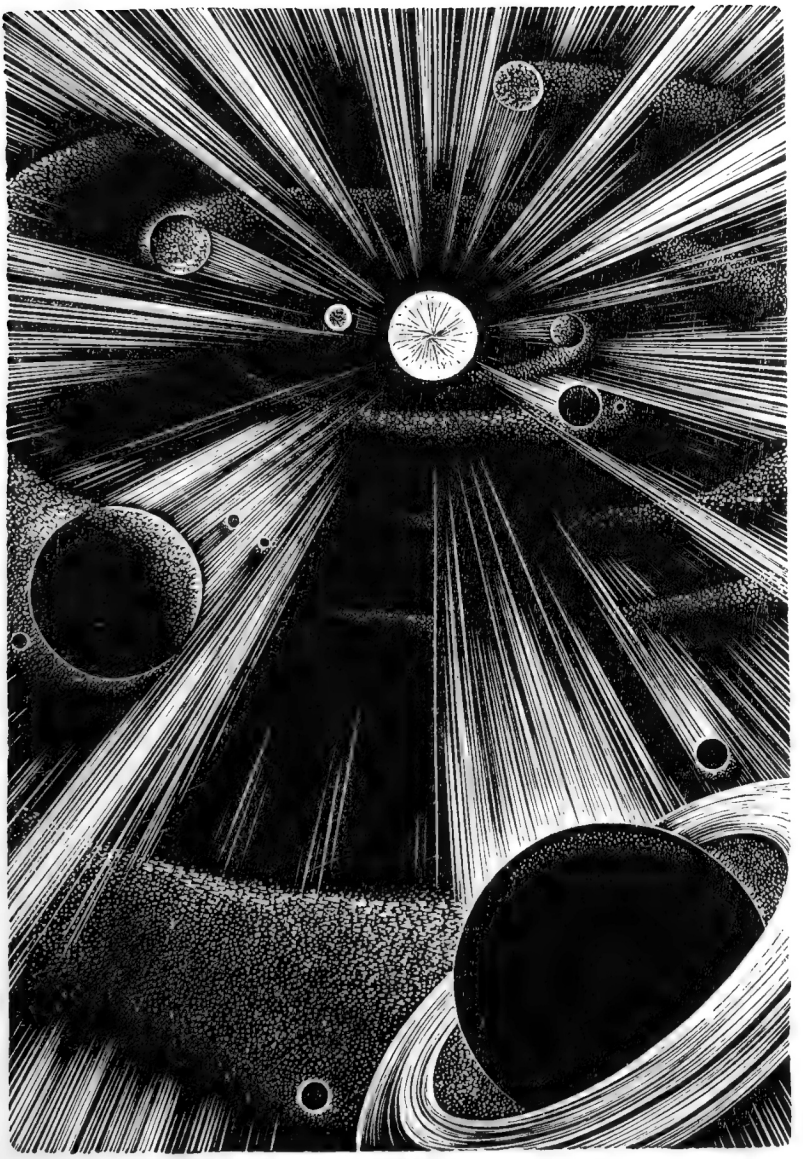

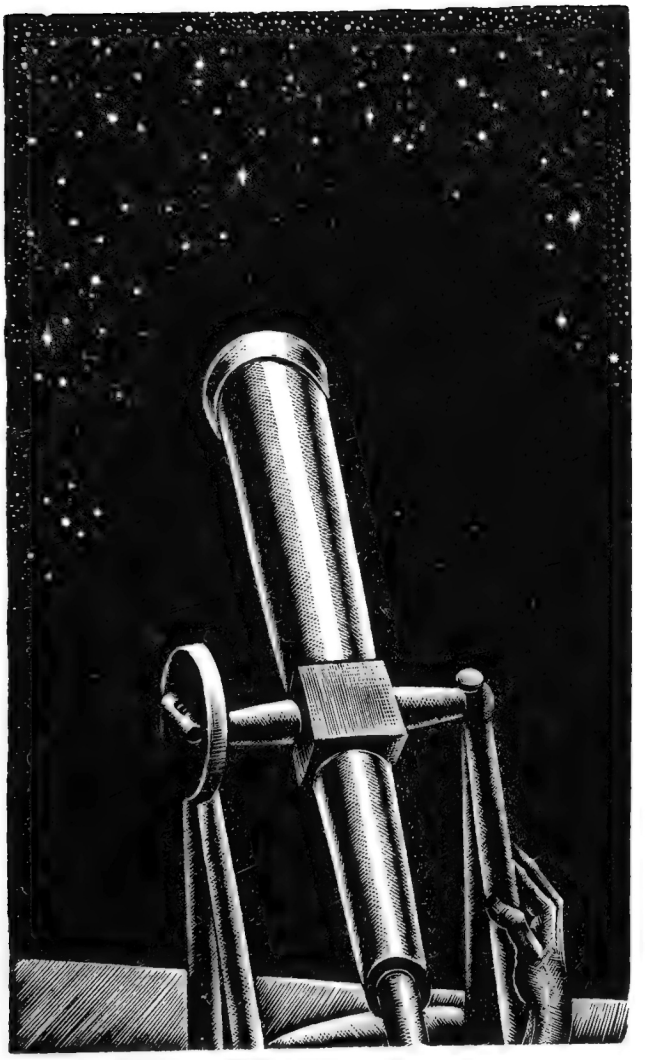

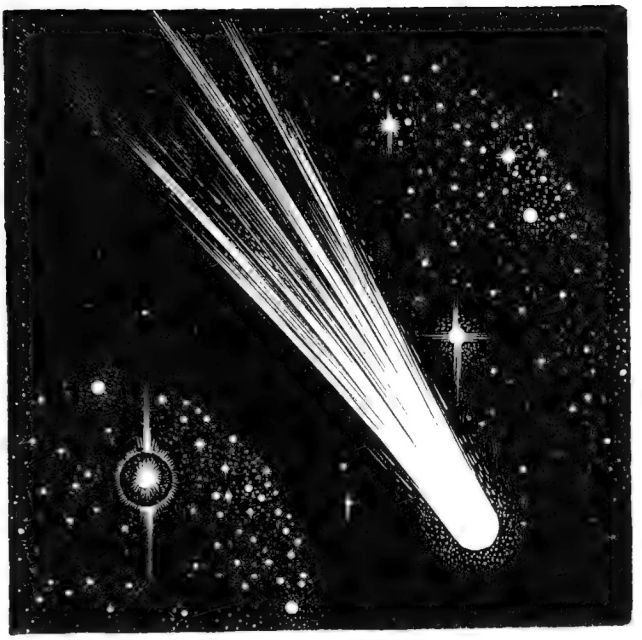



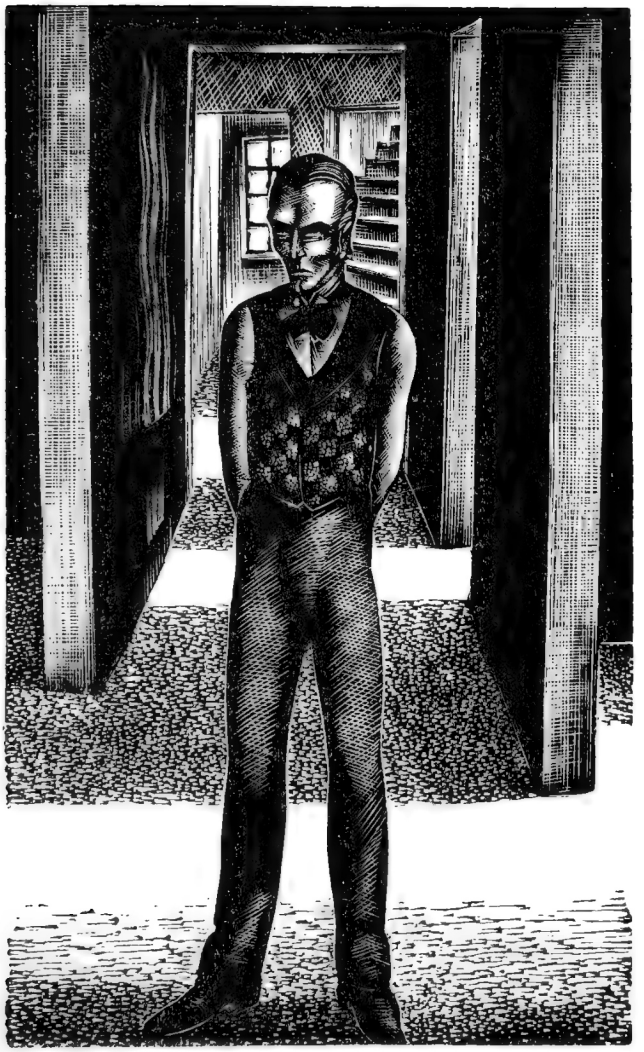





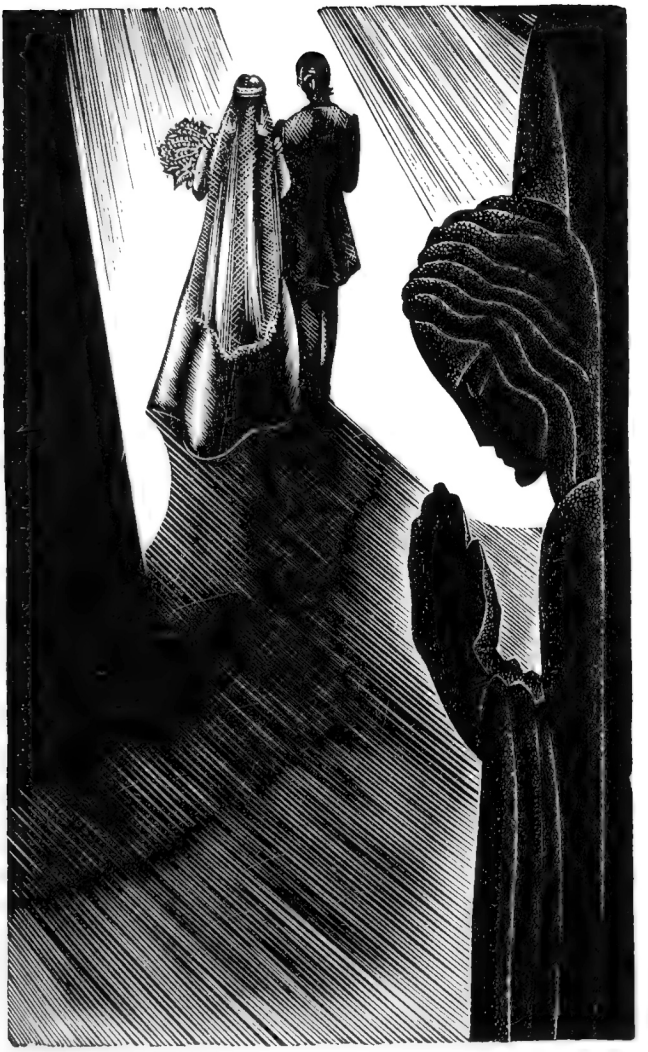

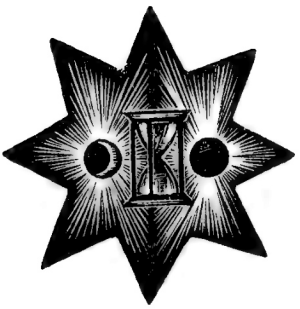



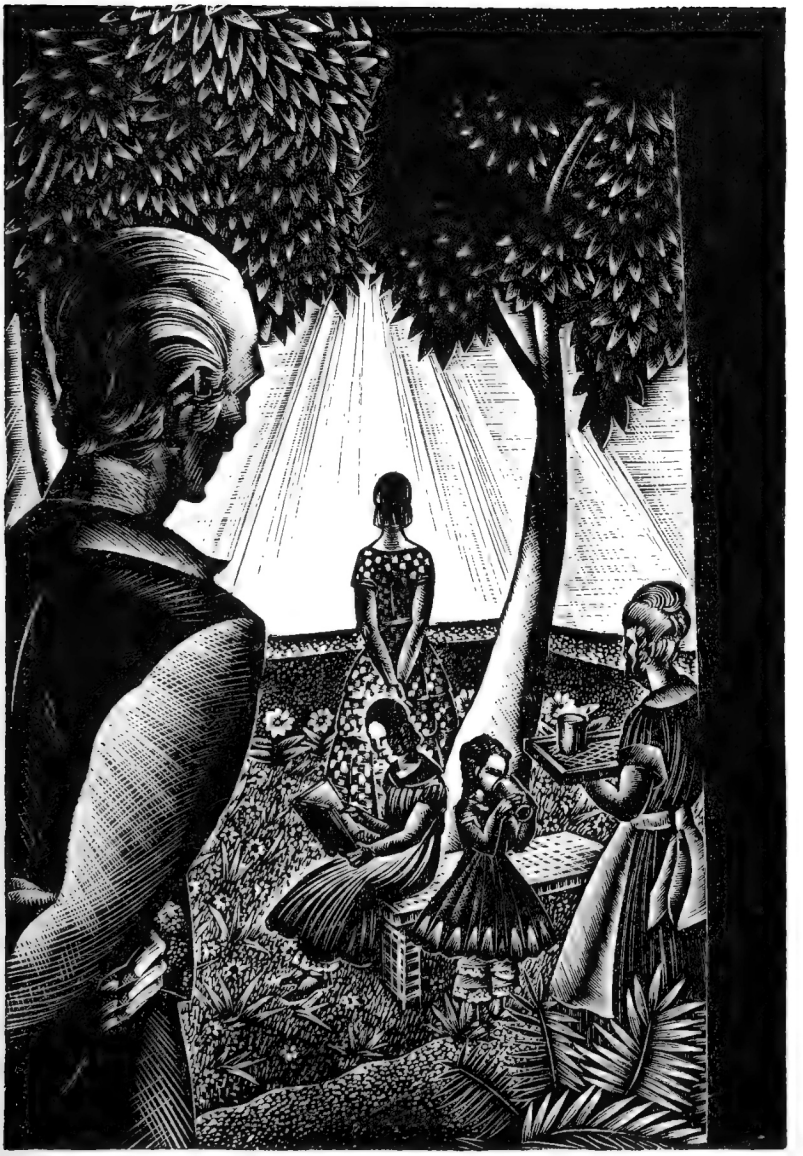



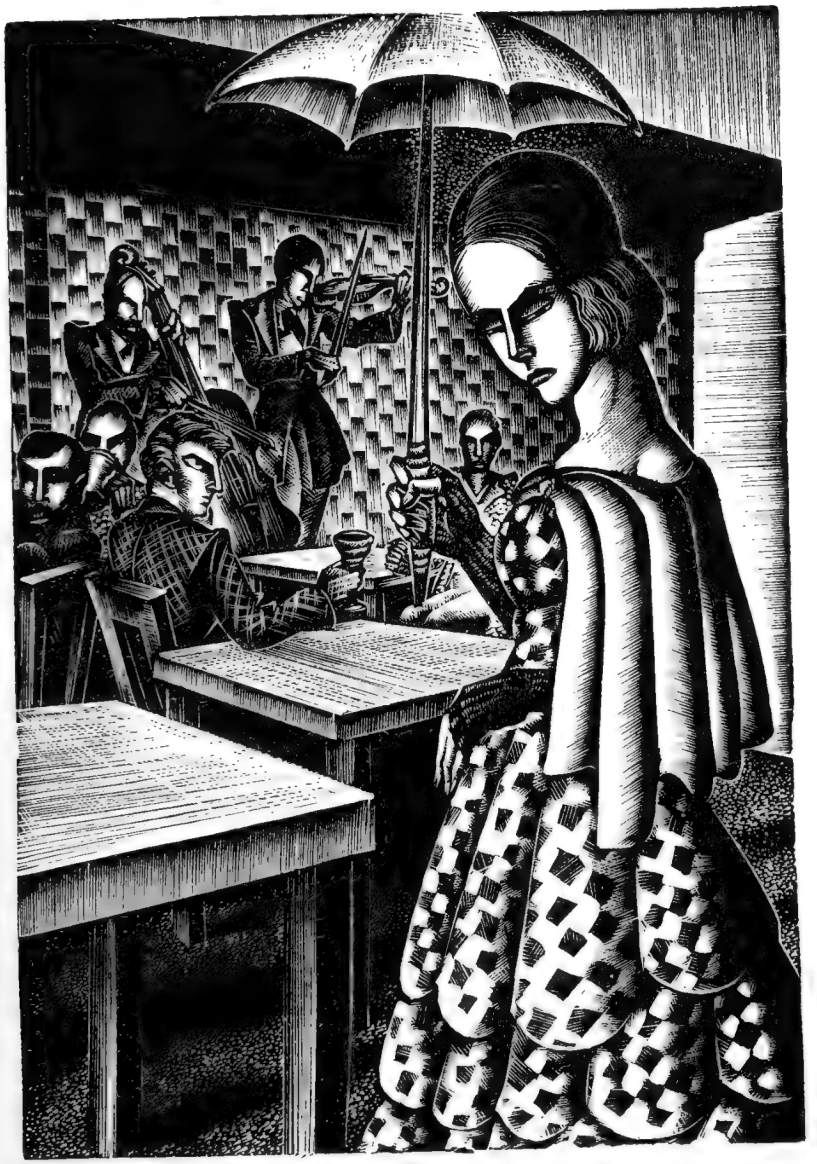

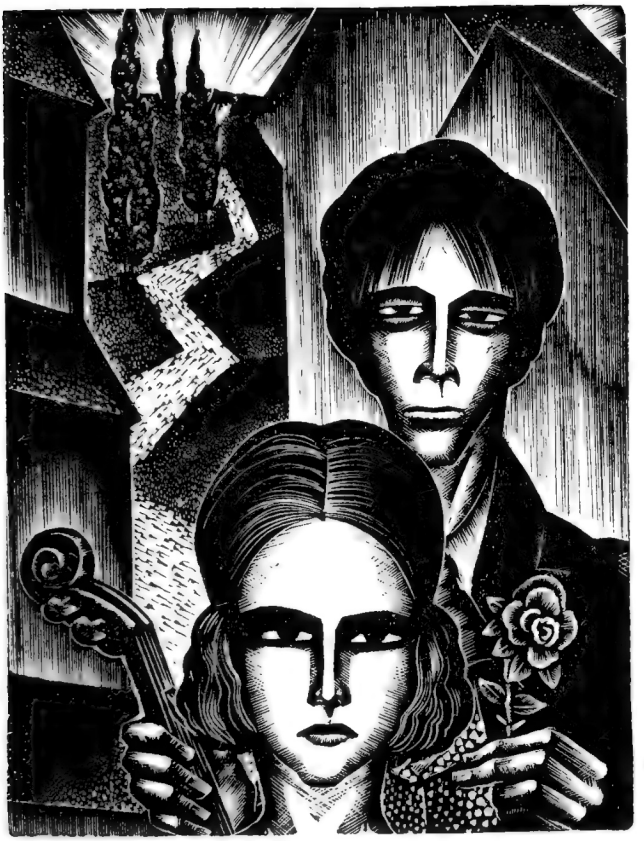

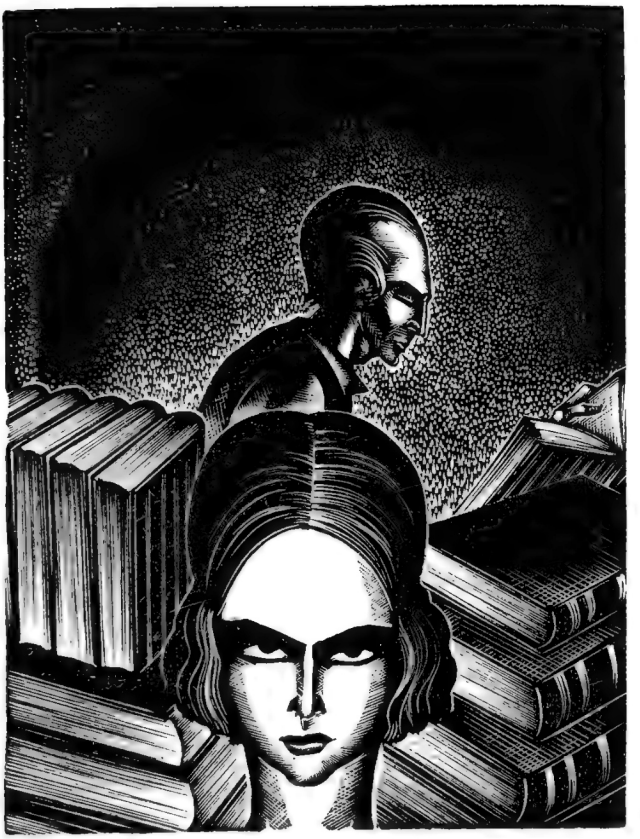







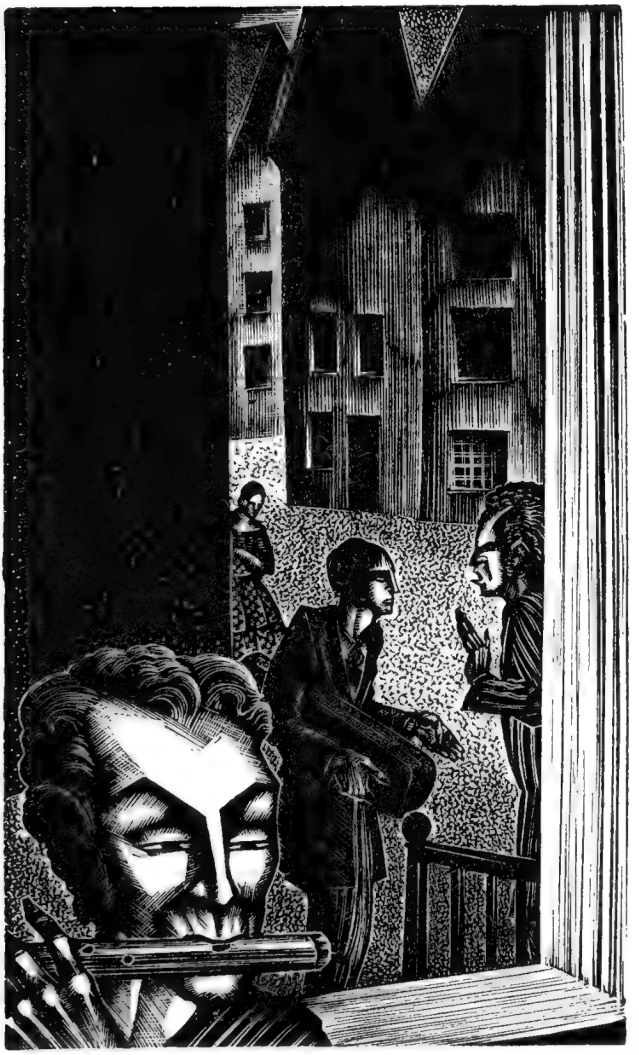





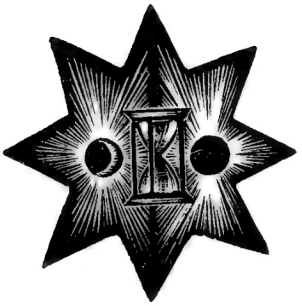



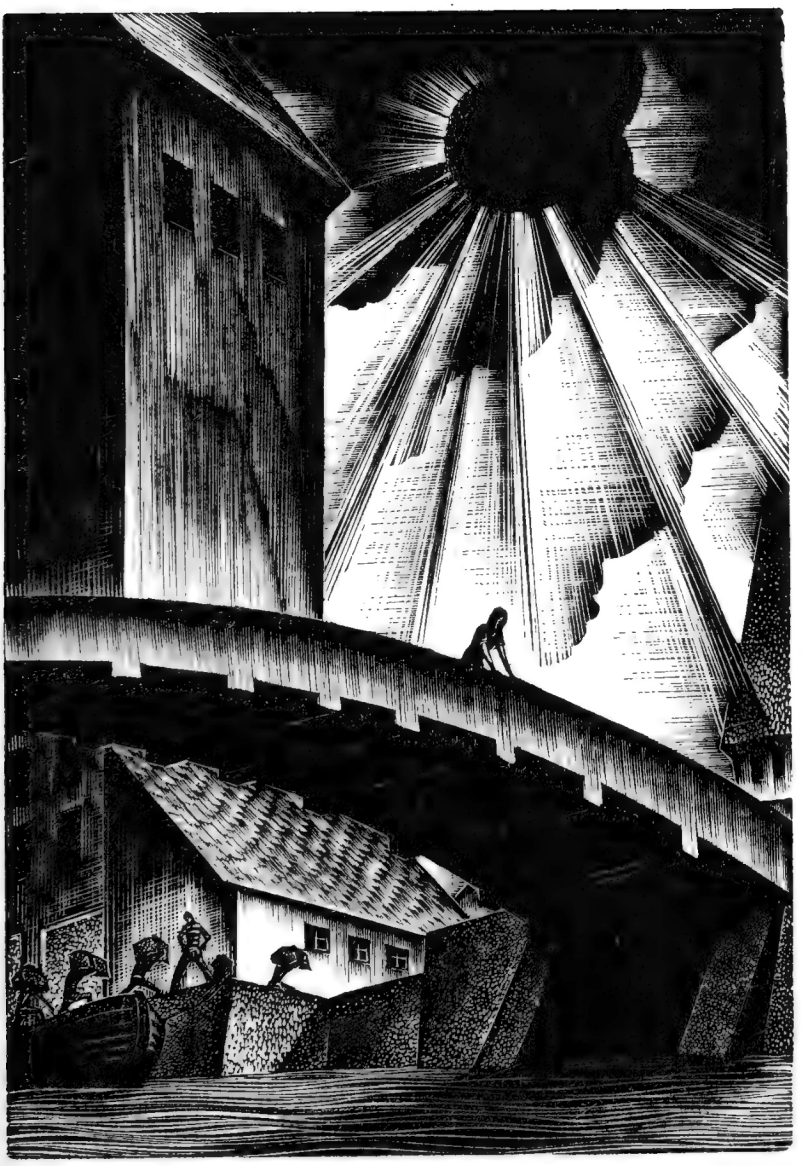

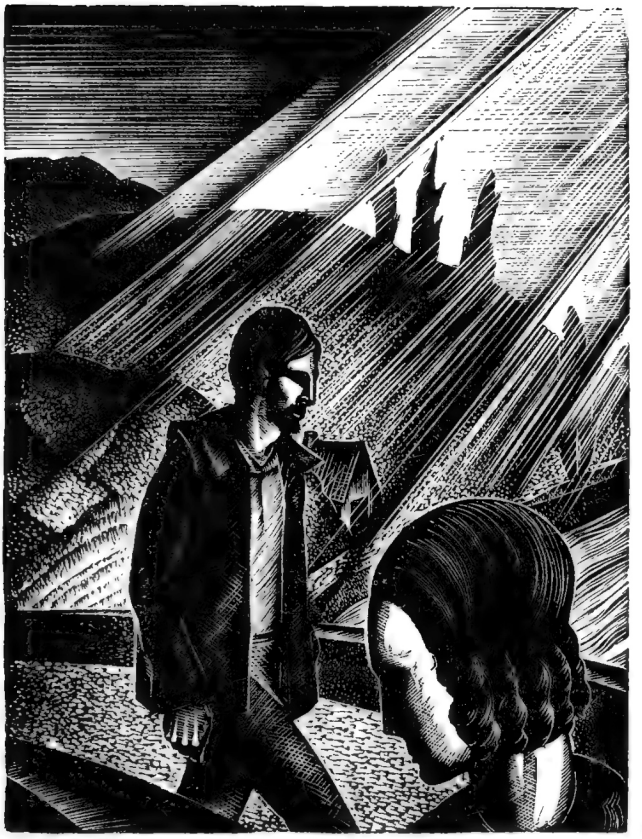

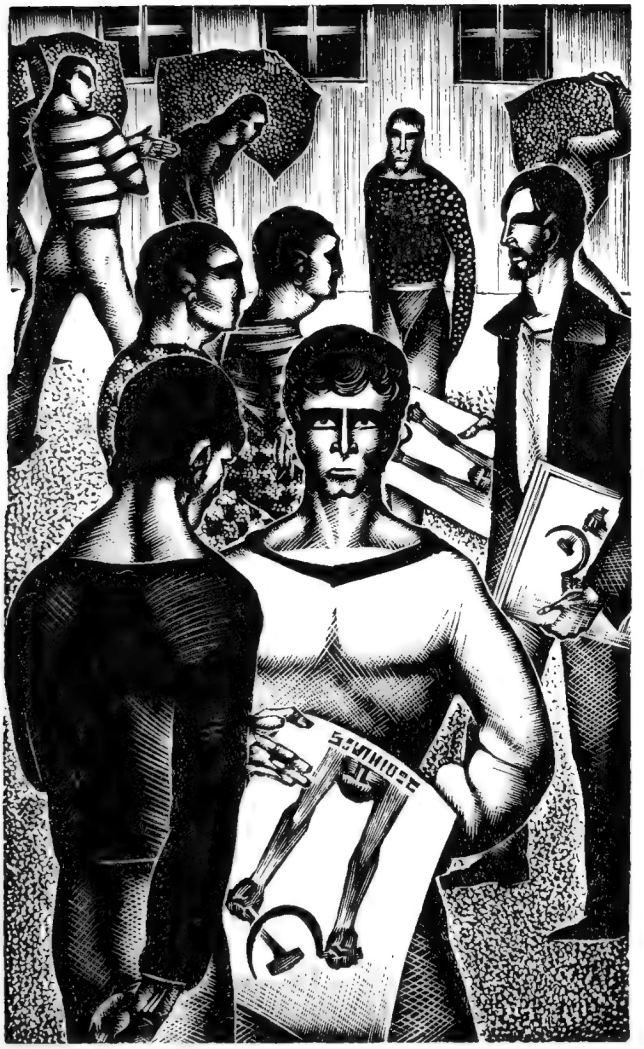



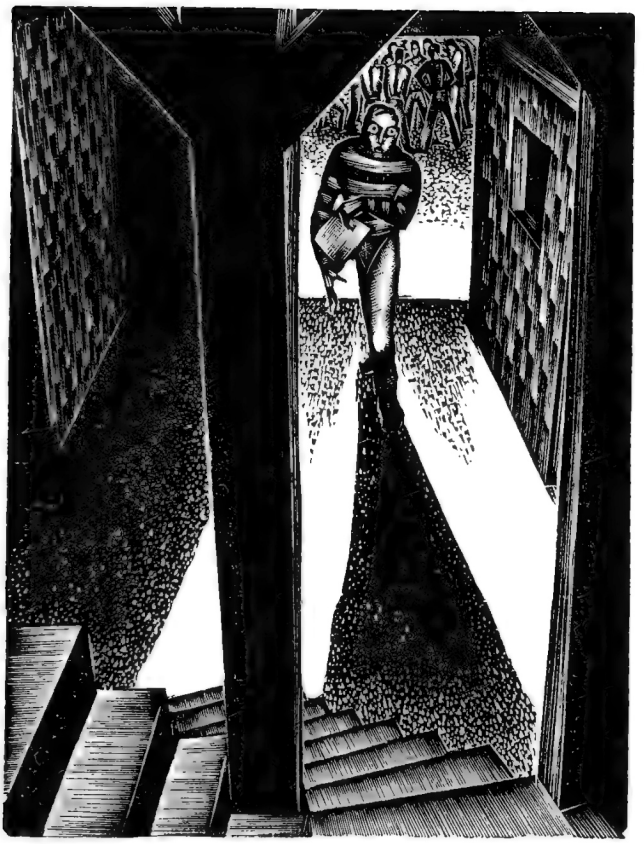







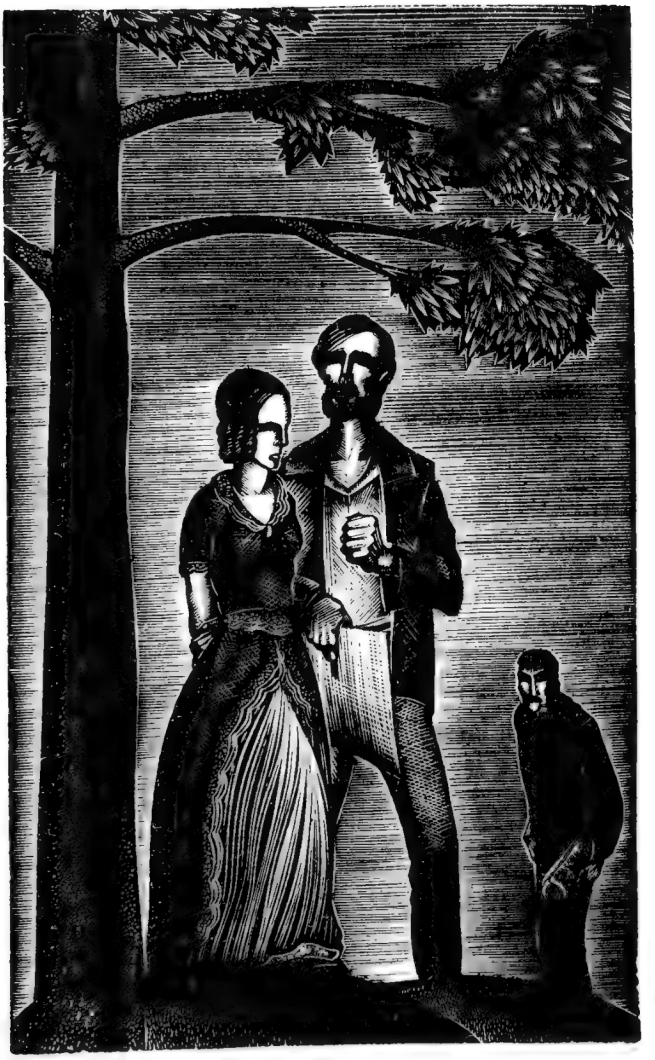









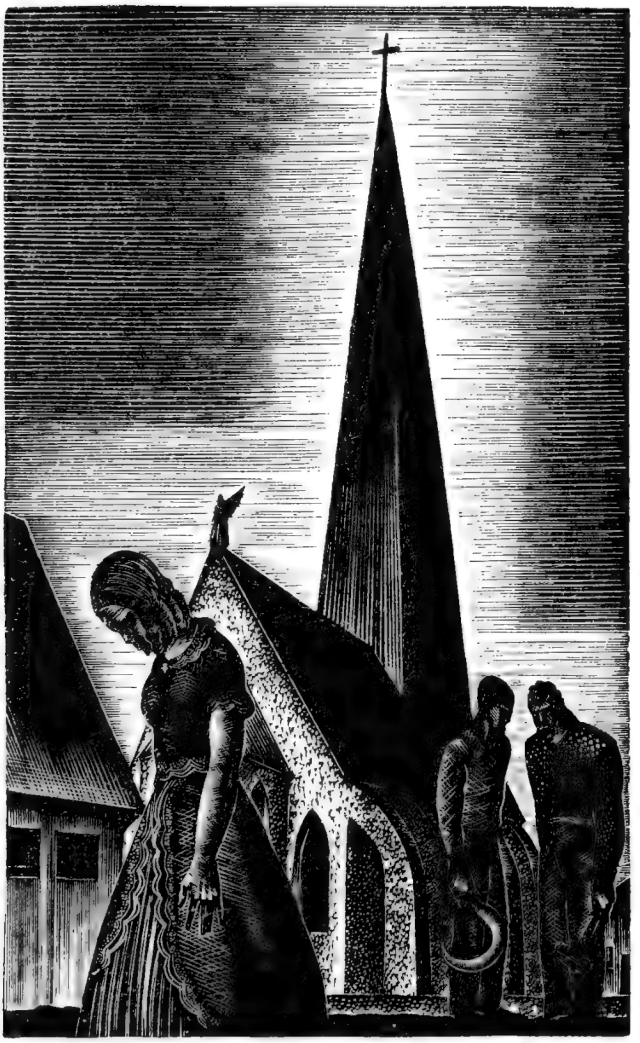





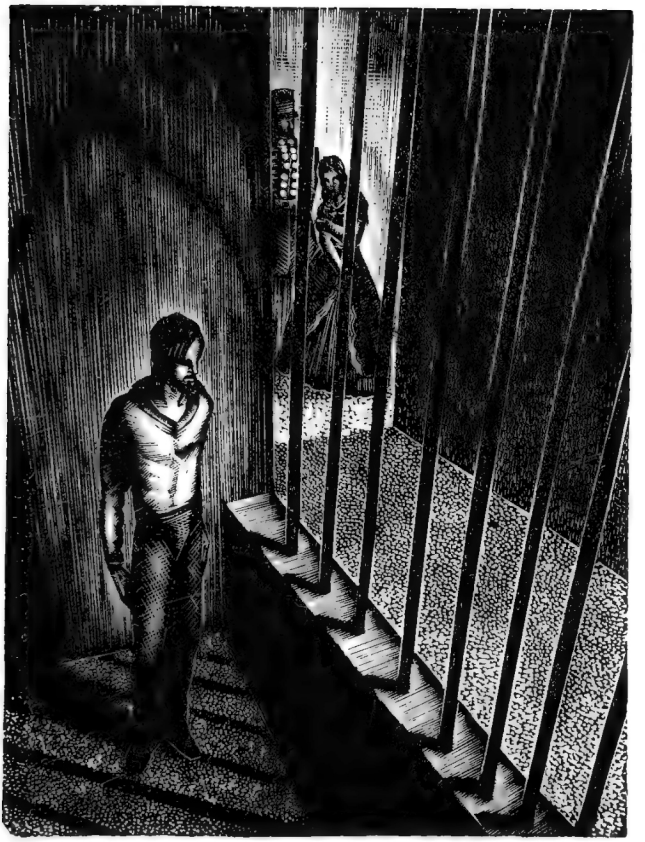





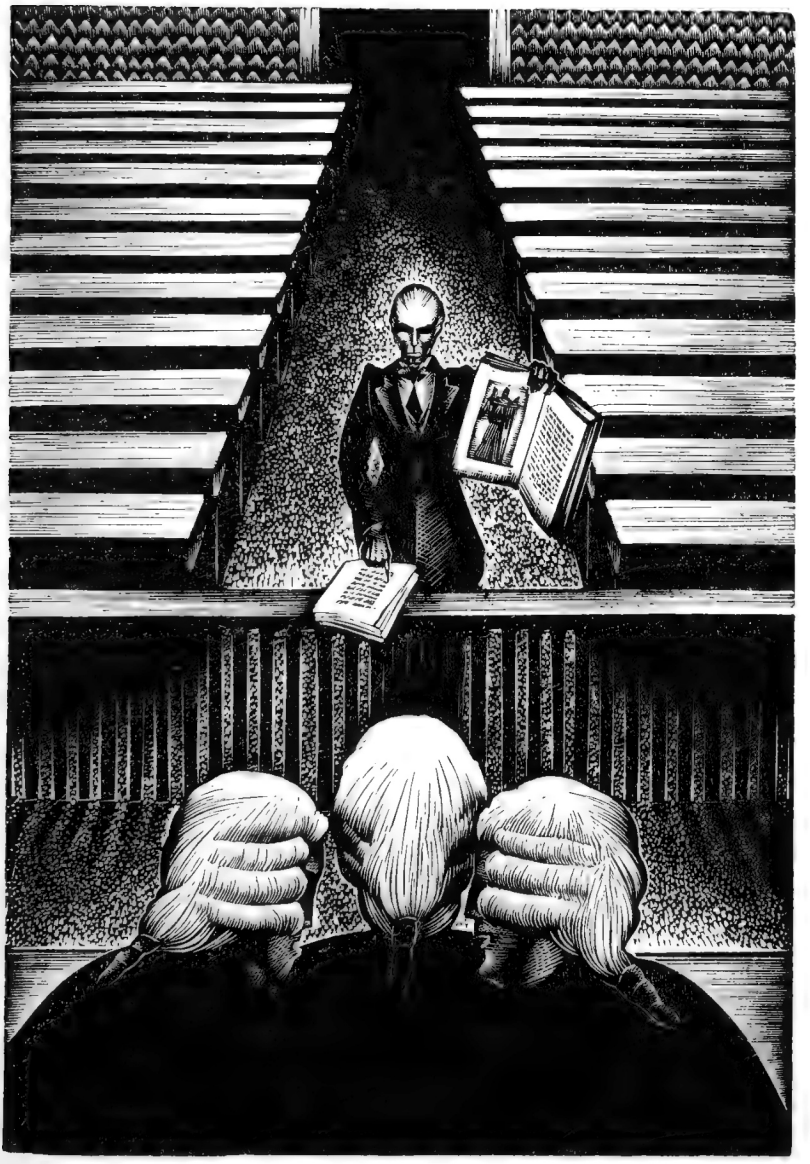



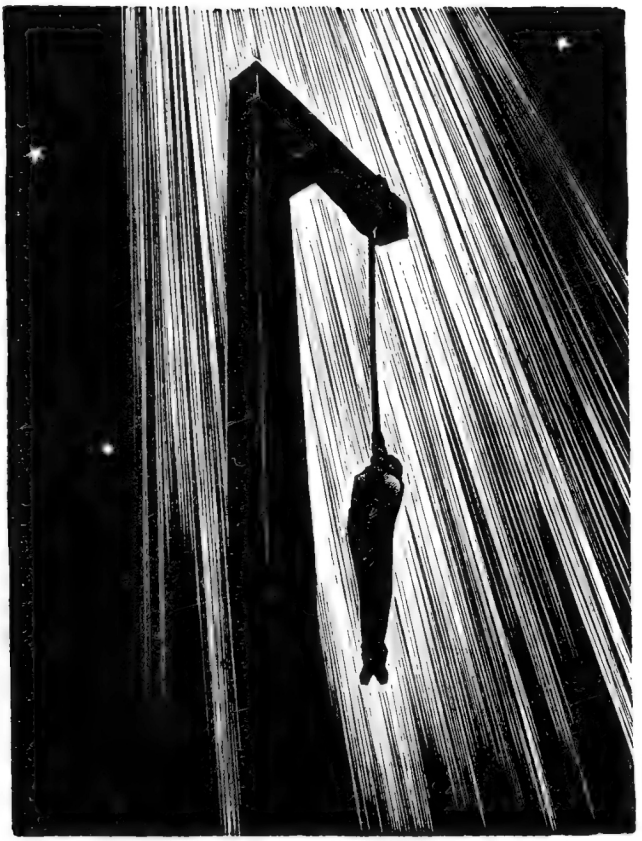



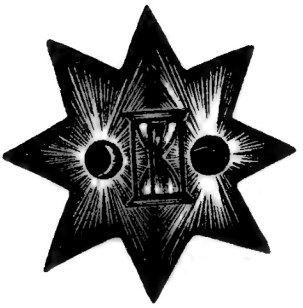



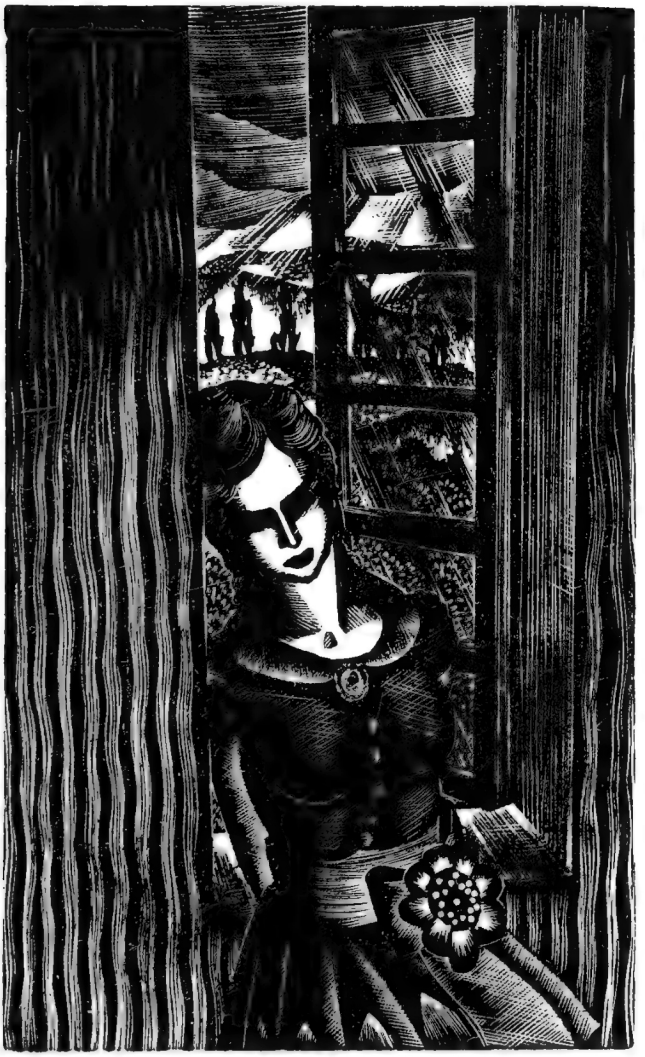



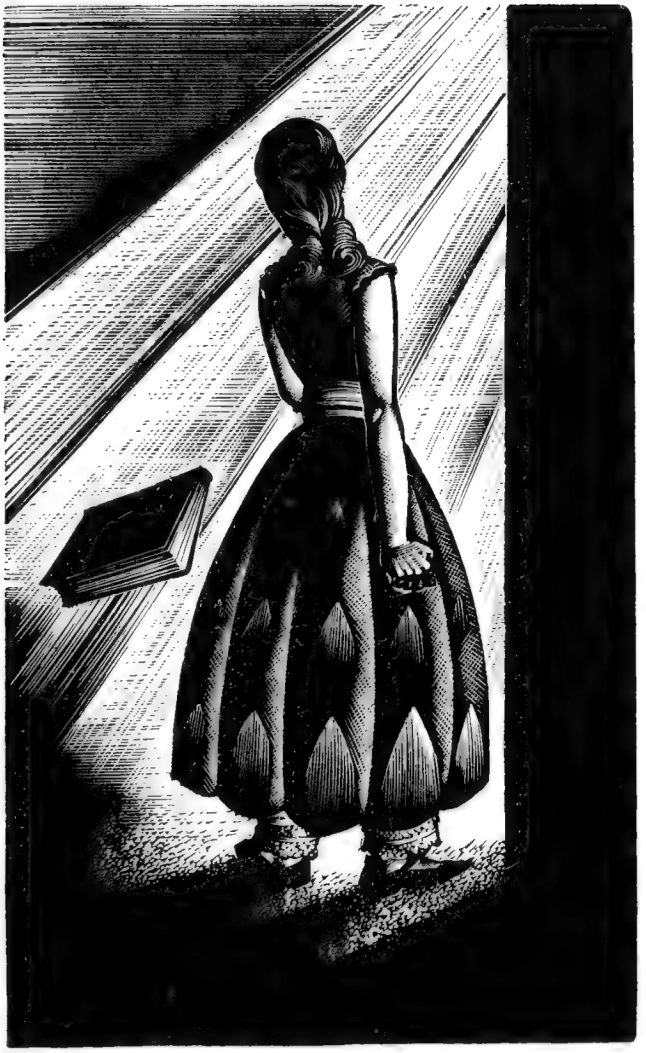

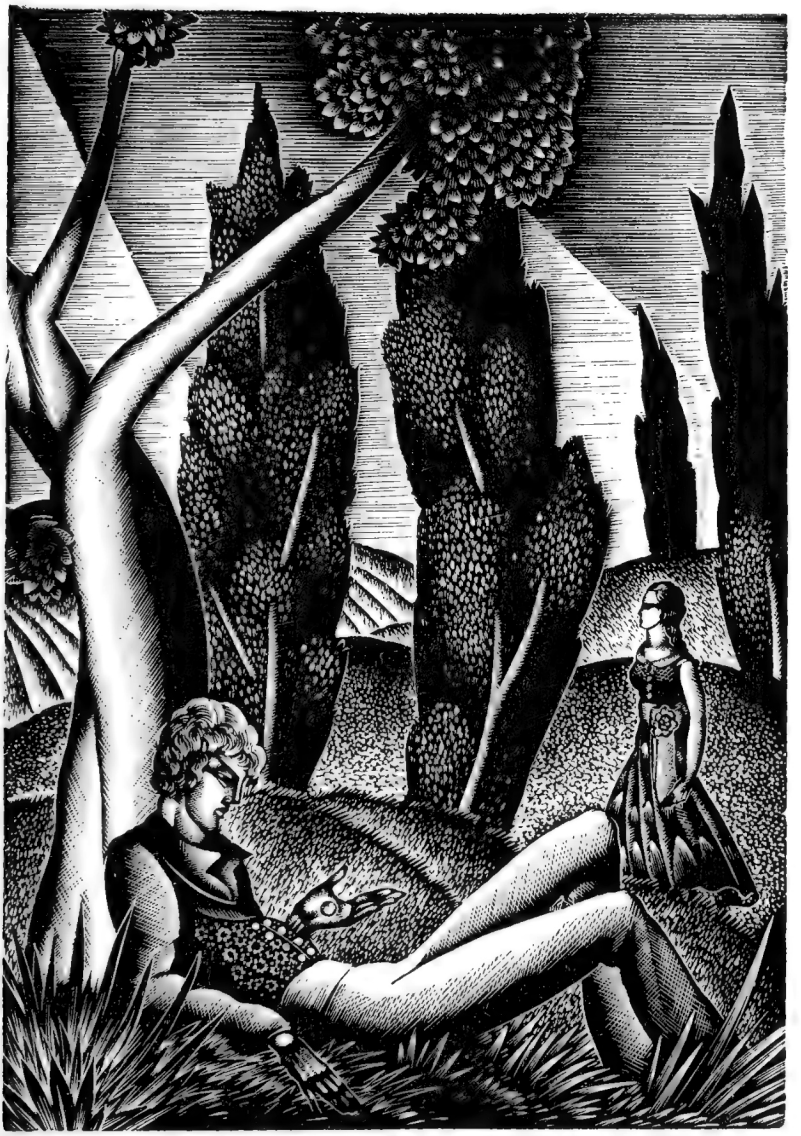















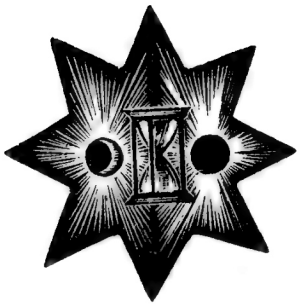



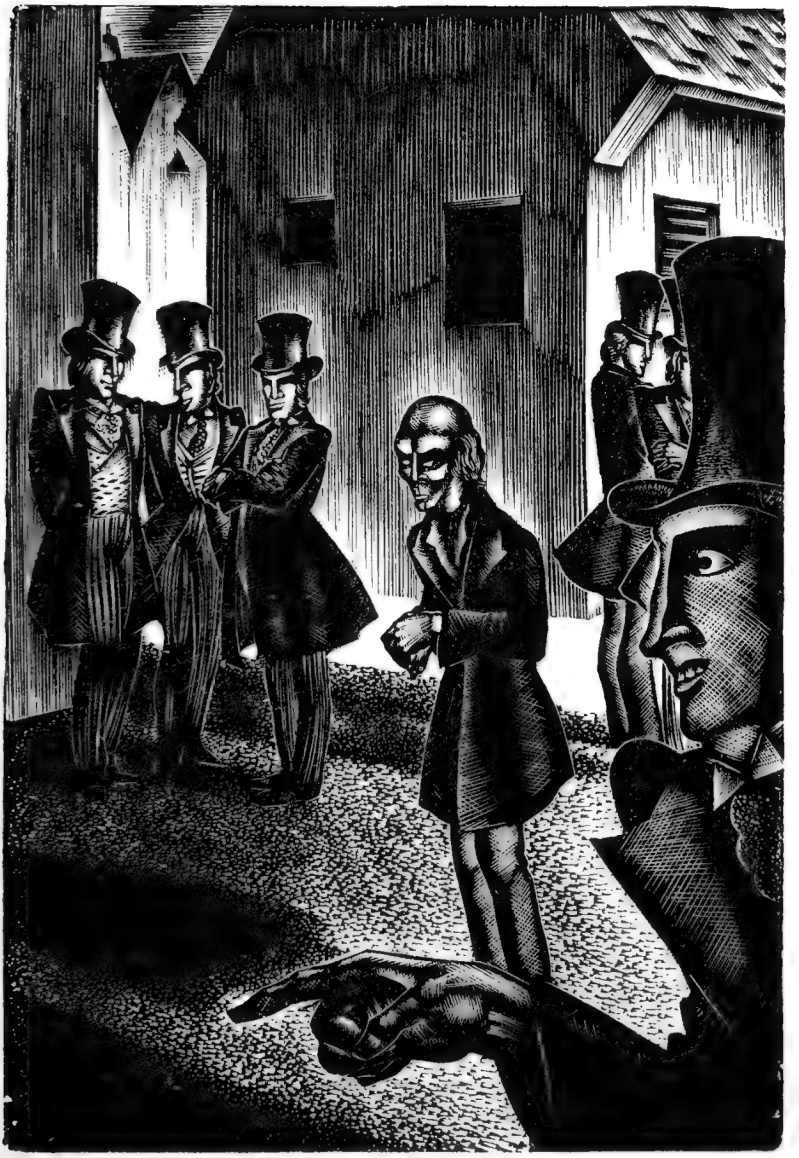

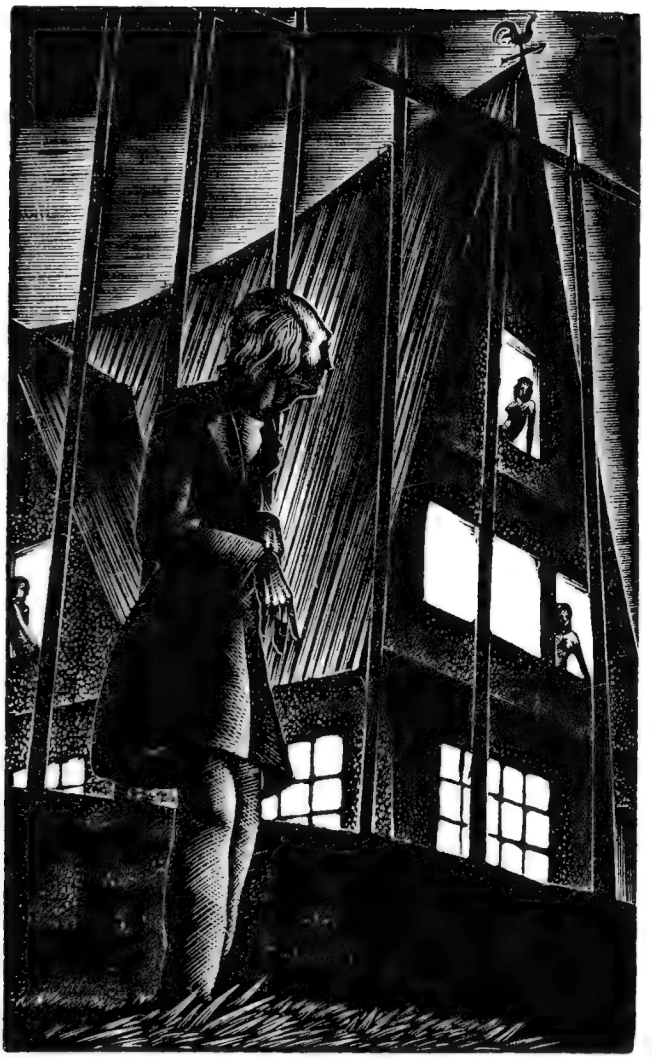

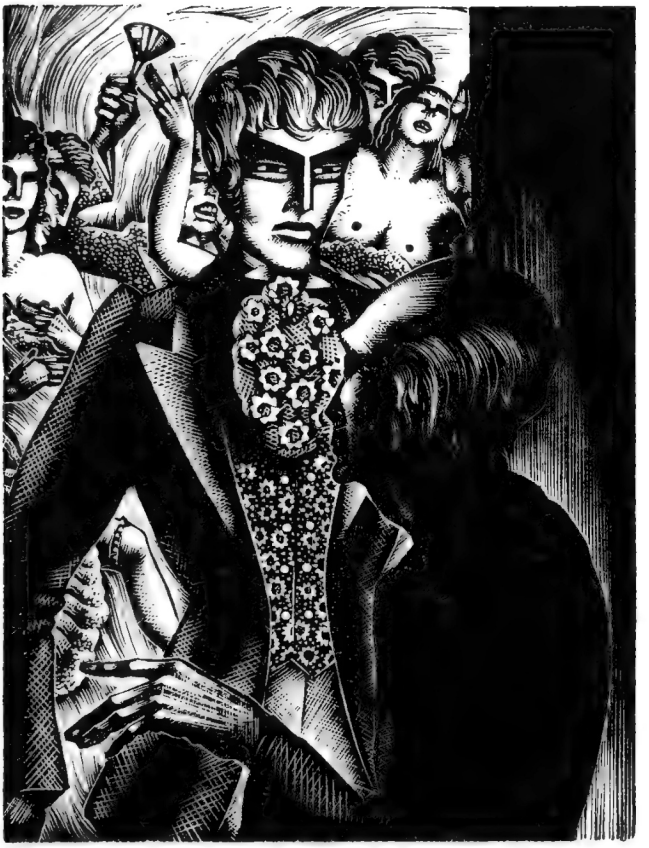







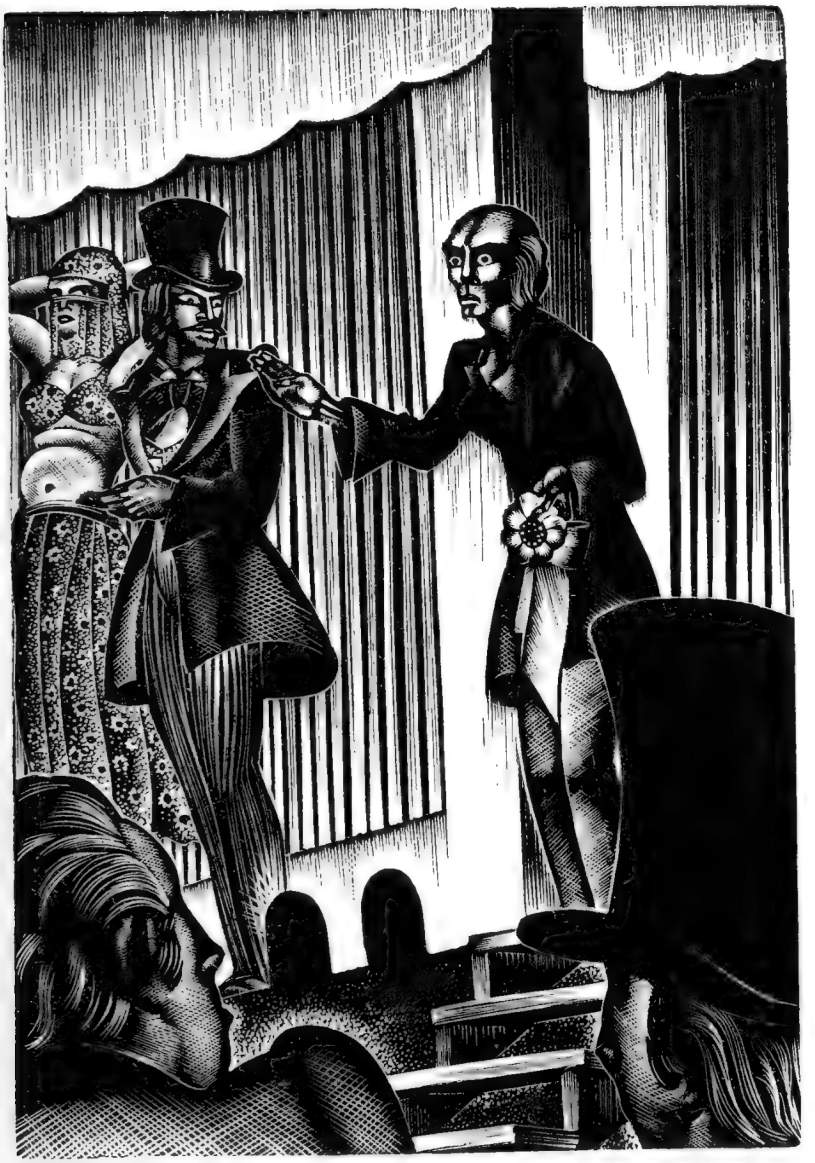





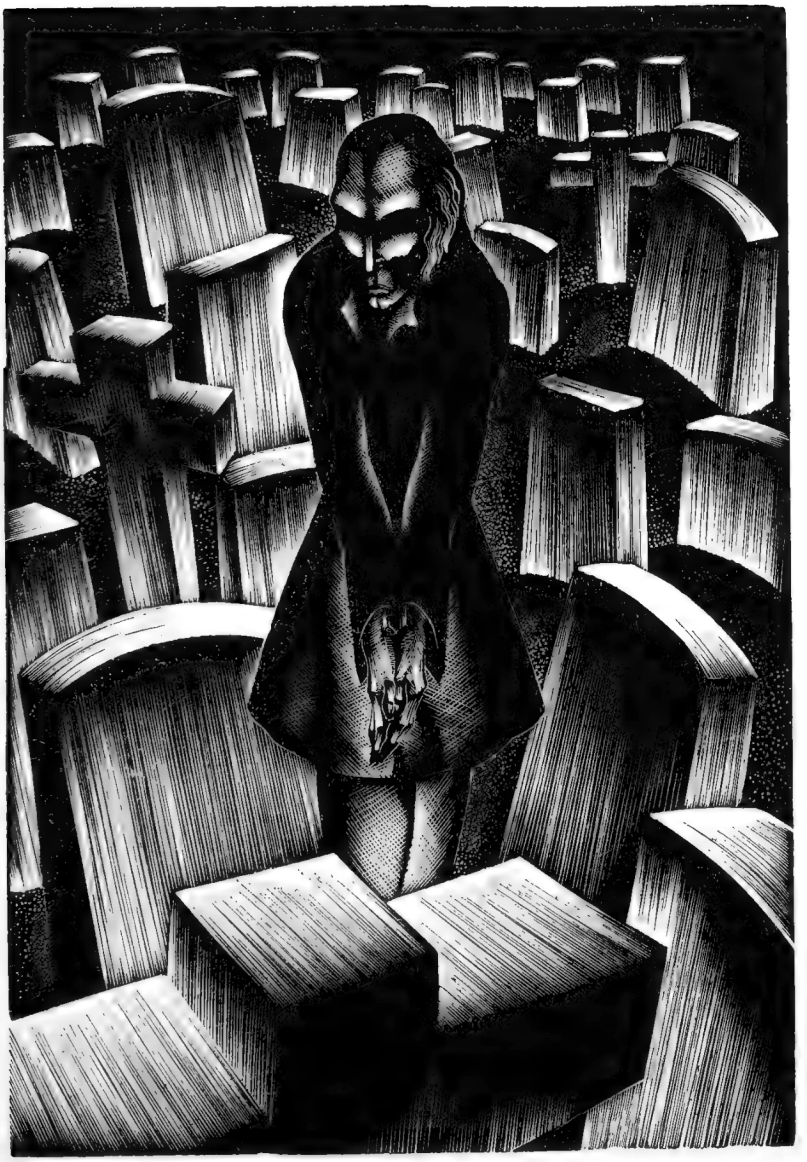





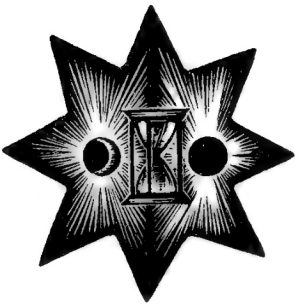

Colophon

Madman's Drum
Lynd Ward

Pipcub Editions

Prepared from a historical edition.